

# PerformanceMaximizer™ and SmartStick™ Technology

## Specification Sheet



### **PerformanceMaximizer™:**

*A comprehensive patient management system that allows for the easy download and reporting of data using SmartStick™ USB Technology.*

The reporting function provides:

- Compliance data from first use
- Summarized efficacy data for any 30-day period
- Detailed efficacy data for any 7-day period
- Ability to print, save and email reports

# PerformanceMaximizer™

PerformanceMaximizer™ is the performance monitoring software for use with the SleepStyle™ CPAP range with SmartStick™ Technology (242, 244, 254).

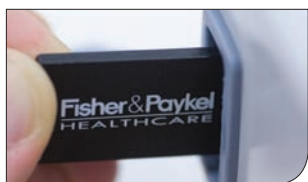

## SMARTSTICK™ TECHNOLOGY

The SmartStick™ is a form of removable media unique to Fisher & Paykel Healthcare, utilizing USB technology. No additional cables or card readers are necessary.

The two-way communication between PerformanceMaximizer™ and the SmartStick™ allows the clinician to remotely access patient efficacy data as well as adjust the device settings. Changes saved to the SmartStick™ will automatically transfer to the device when the SmartStick™ is re-inserted into the device by the patient. Data is stored on both the device and the SmartStick™ for uninterrupted recording of sleep data.

*PerformanceMaximizer™ offers detailed reporting on therapy effectiveness, including compliance, AHI, leak and pressure.*

## PERFORMANCEMAXIMIZER™ REPORTS OVERVIEW

Report Sections	Features	SleepStyle™ CPAP Models		
		Fixed		Auto
		242*	244*	254
Summary Data	Compliance Statistics	•	•	•
	Efficacy Statistics		•	•
	SensAwake™ Statistics			•
	Compliance Metric	•	•	•
Treatment Profile Summary	A AHI Profile		•	•
	B Pressure Profile	•	•	•
	C System Leak Profile		•	•
	D Usage and Humidity Profile	•	•	•
Detailed Profile (7 day)	E SensAwake™ Statistics			•
	E Hypopnea Statistics		•	•
	E Apnea Statistics		•	•
	F Pressure Profile		•	•
	G System Leak Profile		•	•
	H Run Time		•	•
Treatment Table Summary	Compliance Data	•	•	•
	Efficacy Data		•	•



\* Some models not available in all countries.

SECTION 1: SUMMARY DATA

Sally Johnson  
Summary Data

Compliance Statistics	25 Day Period	From First User
Start / End Date	16/05/2008 - 16/05/2008	16/05/2008 - 16/05/2008
Total Days Device Used	26 days (100%)	26 days (100%)
Total Days Device Not Used	0 days (0%)	0 days (0%)
Days Device Used Greater than 4hrs	26 days (100%)	26 days (100%)
Average Used (Days Used)	8 hrs, 18 mins	8 hrs, 18 mins
Average Used (All Days)	8 hrs, 18 mins	8 hrs, 18 mins

Efficacy Statistics	
AHI	1.7
Average Apnea Length	72 s
Average AutoCPAP Pressure	7.3 cmHg
Average 90th Percentile Pressure	10.4 cmHg
% Time at Maximum Set Pressure	1.5%
Average System Leak	38 l/min
Average 90th Percentile System Leak	49 l/min
% Time With Excessive Leak	2.5%

SensAwake™ Statistics	
Average Number of SensAwake Detections	5 per night
% Time with SensAwake On	100%

Compliance Metric	16/05/2008 - 16/05/2008	26 days (100%) in a 26-day window (0-25 days window)
All hrs usage in a 25-day window (0-25 days window)	26 days (100%) in a 26-day window	26 days (100%) in a 26-day window

4/11/2008 Performance Report 2.2 Page 2 of 12 Fisher & Paykel

SECTION 2: TREATMENT PROFILE SUMMARY

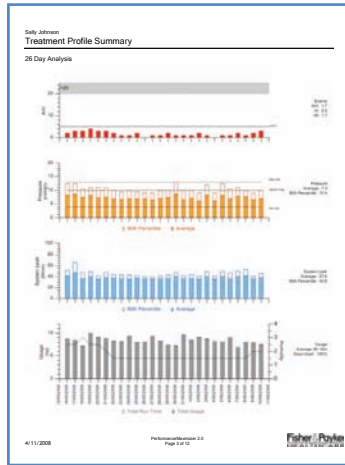

SECTION 3: DETAILED PROFILE

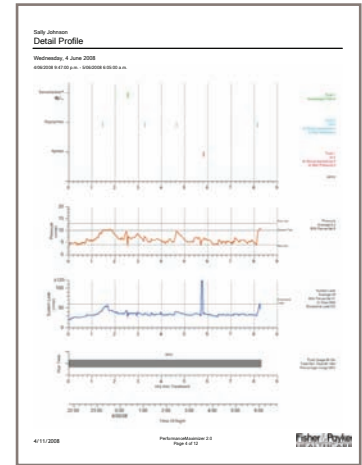

**TREATMENT PROFILE SUMMARY**  
The Treatment Profile Summary displays data for any 30 consecutive days and includes summarized information on usage and efficacy data.

**DETAILED PROFILE**  
The Detailed Profile displays comprehensive data for the last seven days within the selected 30-day date range. The information displayed depends on the CPAP model, but can include SensAwake™, hypopnea and apnea events, pressure, system leak and run time.

**A** The AHI is displayed for each night of the selected 30-day period. An effective treatment indicator of 5 is also shown on the report.

**B** The average and 90<sup>th</sup> percentile pressure values are displayed for each night. Prescription pressures are indicated by the horizontal black lines.

**C** The average and 90<sup>th</sup> percentile leak values are displayed for each night.

**D** CPAP usage and humidity setting are displayed for each night.

**E** SensAwake™ activations, hypopnea and apnea events are identified for each night. An AHI is also displayed.

**F** The Pressure Profile demonstrates the pressure variations throughout each night (including maximum, minimum and apnea cap pressures). Prescription pressures are indicated by the horizontal black lines.

**G** The System Leak Profile demonstrates the leak levels throughout each night. Excessive leak is measured as 60 L/min. Leaks above this level could indicate a poor mask fit.

**H** The usage profile shows the run time and mask-on time for each night. (The percentage of time the mask was on is identified above the run time bar.)



## COMPLIANCE METRIC

The Compliance Metric provides an automatic calculation of patient compliance, designed to meet the United States' CMS guidelines. The example below demonstrates 83% compliance within a 30-day window.

*The Compliance Metric is displayed on the PerformanceMaximizer™ report.*

Compliance Metric	
Start / End Date:	3/09/2008 - 10/11/2008
≥4 hrs usage in a 30-day window (in 69 days timeframe)	25 days (83% in a 30-day window) from 3/09/2008

PerformanceMaximizer™ also allows you to customize the Compliance Metric to determine any specific duration of compliant time within a desired time frame. The example below demonstrates the screen on PerformanceMaximizer™ where specific time frames can be selected.

*The Report Settings window on PerformanceMaximizer™.*

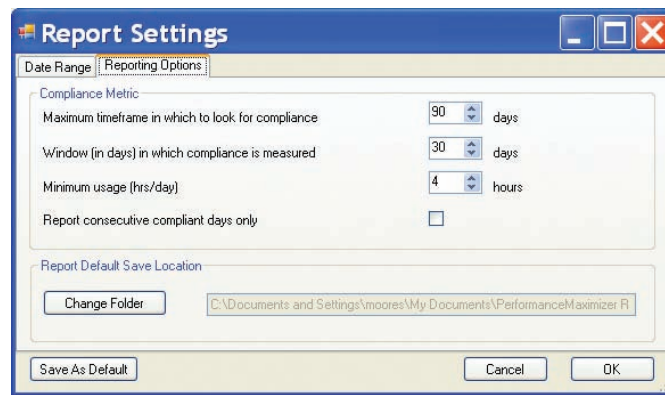

PERFORMANCEMAXIMIZER™ SOFTWARE ORDER CODE: 900HC615

FOR MORE INFORMATION, PLEASE CONTACT YOUR LOCAL FISHER & PAYKEL HEALTHCARE REPRESENTATIVE:

**Manufacturer** Fisher & Paykel Healthcare Ltd, 15 Maurice Paykel Place, East Tamaki, Auckland 2013, PO Box 14 348, Panmure, Auckland 1741, New Zealand  
Tel: +64 9 574 0100 Fax: +64 9 574 0158 Email: info@fphcare.com Web: www.fphcare.com

**Australia** Tel: +61 3 9879 5022 Fax: +61 3 9879 5232 **Austria** Tel: 0800 29 31 23 Fax: 0800 29 31 22 **Benelux** Tel: +31 40 216 3555 Fax: +31 40 216 3554 **China** Tel: +86 20 3205 3486 Fax: +86 20 3205 2132 **France** Tel: +33 1 6446 5201 Fax: +33 1 6446 5221 **Germany** Tel: +49 7182 93777 0 Fax: +49 7182 93777 99 **India** Tel: +91 80 4123 6041 Fax: +91 80 4123 6044 **Irish Republic** Tel: 1800 409 011 **Italy** Tel: +39 06 7839 2939 Fax: +39 06 7814 7709 **Japan** Tel: +81 3 3661 7205 Fax: +81 3 3661 7206 **Middle East** Tel: +9 71 4 360 0849 Fax: +9 71 4 368 8110 **Northern Ireland** Tel: 0800 132 189 **Spain** Tel: +34 902 013 346 Fax: +34 902 013 379 **Sweden** Tel: +46 8 564 76 680 Fax: +46 8 36 63 10 **Switzerland** Tel: 0800 83 47 63 Fax: 0800 83 47 54 **UK (EU Authorised Representative)** Fisher & Paykel Healthcare UK Ltd, Unit 16, Cordwallis Park, Clivemont Road, Maidenhead, Berkshire SL6 7BU, UK Tel: +44 1628 626 136 Fax: +44 1628 626 146 **USA** Tel: 1 800 446 3908 or +1 949 453 4000 Fax: +1 949 453 4001